2018 Toyota Corolla Axio Hybrid

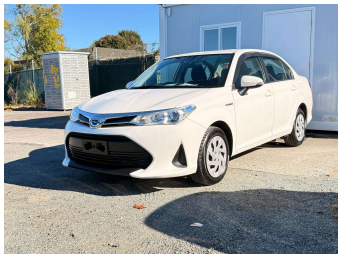

Purchase Price **$14,980**

Includes GST
Excludes on-road costs of $695

Finance may be available on this vehicle. Ask one of our friendly staff for more information.

Gain peace of mind with Mechanical Breakdown Insurance. **Ask us how.**

Top features

- ABS Brakes
- Air Con
- Air Conditioning
- Car Stereo
- CD Player
- Central Locking
- Climate Control
- Electric Mirrors
- Electric Windows
- Keyless Entry
- Lane Keep Assist
- Power Steering
- Pre-Collision System
- Wheel Covers
- Winker Mirror

Body Style
4 door, Sedan

Odometer
83,942 km

Engine
1500 cc, Hybrid

Fuel Type
Petrol

Transmission
Automatic, 2WD

Wheels
-

VIN
7AT0H607X26167526

Interior
Black

Safety

4 star safety rating

Based on 2025 UCSR rating for 12-19 models

Reg No.
-

Ext Colour
White

History
-

Seats
5 seats

CO2 Emissions
★★★★★☆
90 grams/km

Energy Economy
★★★★☆☆
Annual fuel cost of $1,490
3.8L per 100km

Cost per year is an estimate based on petrol price of $2.80 per litre and an average distance of 14000 km. Emissions and Energy Economy figures standardised to 3P WLTP.

Stock ID: 16873

NJ Japan - Henderson | Phone 09 257 5038 | Email sales@janjapan.co.nz
320 Lincoln Road, Henderson, Auckland 0610, New Zealand
www.janjapan.co.nz