2015 Honda Grace Hybrid LX

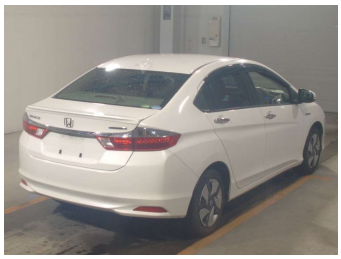

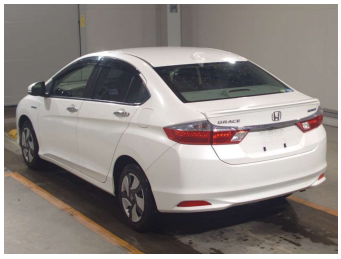

Purchase Price **POA**

Includes GST
Excludes on-road costs of $695

Finance may be available on this vehicle. Ask one of our friendly staff for more information.

Gain peace of mind with Mechanical Breakdown Insurance. **Ask us how.**

Top features

- ABS Brakes
- Air Conditioning
- Car Stereo
- Climate Control
- Cruise Control
- Electric Mirrors
- Electric Windows
- Folding Side Mirrors
- Power Steering
- Push Start
- Wheel Covers
- Winker Mirror

Body Style
4 door, Sedan

Odometer
70,967 km

Engine
1500 cc, Hybrid

Fuel Type
Electricity

Transmission
Automatic, 2WD

Wheels
-

VIN
-

Interior
Grey

Safety

4 star safety rating

Based on 2025 VSRR rating

Reg No.
-

Ext Colour
Pearl White

History
-

Seats
5 seats

CO2 Emissions
★★★★★☆
90 grams/km

Energy Economy
★★★★☆☆
Annual fuel cost of $1,490
3.8L per 100km

Cost per year is an estimate based on petrol price of $2.80 per litre and an average distance of 14000 km. Emissions and Energy Economy figures standardised to 3P WLTP.

Stock ID: 32888

NJ Japan - Wholesale | Phone 09 972 1204 | Email sales@janjapan.co.nz
10 Progressive Way, East Tāmaki, Auckland 2016, New Zealand
www.janjapan.co.nz

4.30 | 418 reviews

Vehicle data updated 11 March 2026 11:55