2014 Honda Vezel HYBRID Z



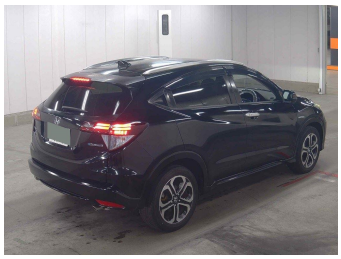

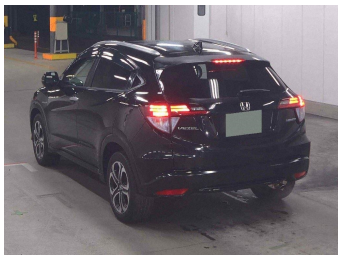





Purchase Price **POA**

Includes GST
Excludes on-road costs of $695

Finance may be available on this vehicle. Ask one of our friendly staff for more information.

Gain peace of mind with Mechanical Breakdown Insurance. **Ask us how.**

Top features

- ABS Brakes
- Air Con
- Air Conditioning
- Alloys
- Car Stereo
- Central Locking
- Climate Control
- Cruise Control
- Electric Mirrors
- Electric Windows
- Fog Lights
- Folding Side Mirrors
- Heated Seats
- Keyless Entry
- Power Steering
- Push Start
- Roof Rails
- Winker Mirror

Body Style
5 door, SUV / 4x4

Odometer
85,345 km

Engine
1500 cc, Hybrid

Fuel Type
Hybrid

Transmission
Automatic, 2WD

Wheels
-

VIN
-

Interior
Black

Safety
-

Reg No.
-

Ext Colour
Black

History
-

Seats
5 seats

CO2 Emissions
-

Energy Economy
-

Stock ID: 43065

NJ Japan - Wholesale | Phone 09 972 1204 | Email sales@janjapan.co.nz
10 Progressive Way, East Tāmaki, Auckland 2016, New Zealand
www.janjapan.co.nz

4.28 | 517 reviews

Vehicle data updated 28 November 2026 12:09