# 2013 Subaru XV Hybrid 2.0i-L EyeSight

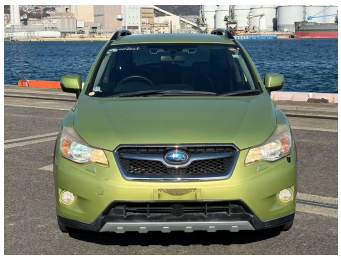

Purchase Price **$12,280**

Includes GST
Excludes on-road costs of $695

Finance may be available on this vehicle. Ask one of our friendly staff for more information.

Gain peace of mind with Mechanical Breakdown Insurance. **Ask us how.**

**Top features**

- ABS Brakes
- Air Con
- Air Conditioning
- Alloys
- Car Stereo
- CD Player
- Central Locking
- Climate Control
- Cruise Control
- Digital Dash
- Electric Mirrors
- Electric Windows
- Fog Lights
- Keyless Entry
- Lane Keep Assist
- Paddle Shift
- Power Seats
- Power Steering

Body Style
**5 door, SUV / 4x4**

Odometer
**66,620 km**

Engine
**2000 cc, Hybrid**

Fuel Type
**Electricity**

Transmission
**Automatic, 4WD**

Wheels
**-**

VIN
**7AT0GF1XX26008005**

Interior
**Black**

Safety

5 star safety rating

Based on 2025 UCSR rating for 12-16 models

Reg No.
**-**

Ext Colour
**Green**

History
**-**

Seats
**5 seats**

CO2 Emissions
★★★★★☆
**137 grams/km**

Energy Economy
★★★☆☆☆
**Annual fuel cost of $2,310**
**5.9L per 100km**

Cost per year is an estimate based on petrol price of $2.80 per litre and an average distance of 14000 km. Emissions and Energy Economy figures standardised to 3P WLTP.

**Stock ID: 16636**

NJ Japan - North Shore | Phone 09 553 8134 | Email wairau@janjapan.co.nz
96 Wairau Road, Wairau Valley, Auckland 0627, New Zealand
www.janjapan.co.nz