2015 Honda Fit Shuttle Hybrid X

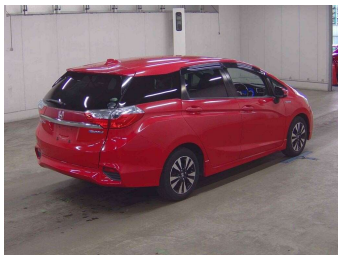
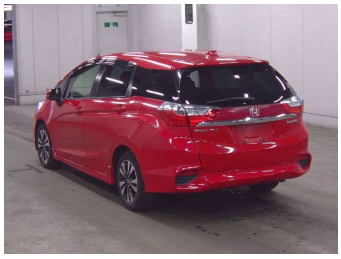
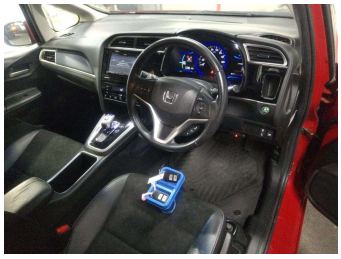

Purchase Price **POA**

Includes GST
Excludes on-road costs of $695

Finance may be available on this vehicle. Ask one of our friendly staff for more information.

Gain peace of mind with Mechanical Breakdown Insurance. **Ask us how.**

Top features

- ABS Brakes
- Air Conditioning
- Alloys
- Car Stereo
- Central Locking
- Climate Control
- Cruise Control
- Electric Mirrors
- Electric Windows
- Half Leather Seats
- Power Steering
- Push Start
- Reversing Camera
- Winker Mirror

Body Style
5 door, Station Wagon

Odometer
42,652 km

Engine
1500 cc, Hybrid

Fuel Type
Electricity

Transmission
Automatic, 2WD

Wheels
-

VIN
-

Interior
Black

Safety
-

Reg No.
-

Ext Colour
Red

History
-

Seats
5 seats

CO2 Emissions
-

Energy Economy
-

Stock ID: 32774

NJ Japan - Wholesale | Phone 09 972 1204 | Email sales@janjapan.co.nz
10 Progressive Way, East Tāmaki, Auckland 2016, New Zealand
www.janjapan.co.nz

4.30 | 416 reviews

Vehicle data updated 07 March 2026 15:11